

The logo for SHW, consisting of the letters 'SHW' in white on an orange trapezoidal background.

MAKING
PROPERTY
WORK
SHW.CO.UK

ndland®



TO LET

RETAIL UNIT TO LET – 2,223 SQ FT (206.52 SQ M)
Unit 3 Swan Centre, Leatherhead, KT22 8AH

DESCRIPTION

A prime retail unit arranged on ground and first floor levels.

LOCATION

The property is situated in a prime location in the Swan Centre which forms the core of Leatherhead's shopping offer.

Other retailers in the scheme include Next, Sainsbury, Dorothy Perkins / Top Shop, Boots, WH Smith, Costa and Specsavers.

The scheme benefits from a 280 space car park.

ACCOMMODATION

	SQ FT	SQ M
Ground floor	1,953	181.43
First floor	270	25.08
TOTAL	2,223	206.51

RENT

£35,000 PAX.

TENURE

The unit is available on a new lease on terms to be agreed.

RATES

Rateable value - £25,250 (2023).

VAT

VAT will be chargeable on the terms quoted.

LEGAL COSTS

Each party is to be responsible for their own legal fees.

EPC

An EPC is being prepared and will be available shortly.

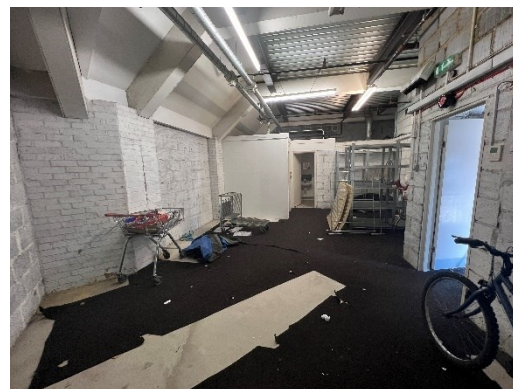
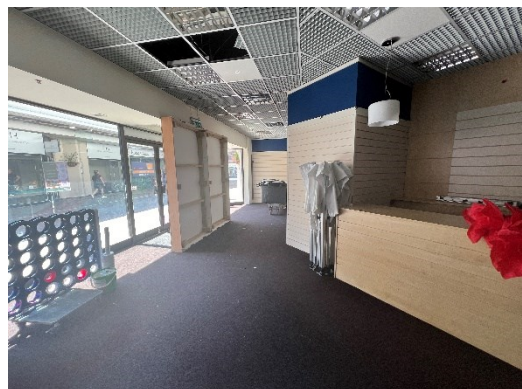
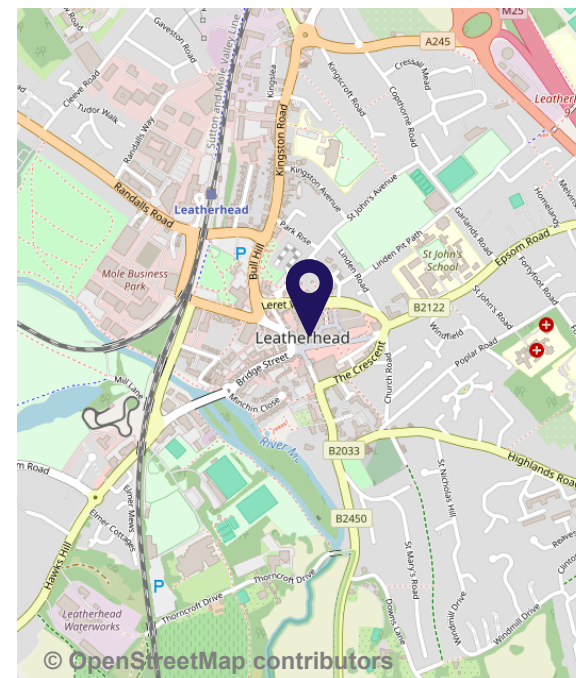

VIEWINGS – 01273 876 200

Richard Pyne

t: 01273 876 213

e: rpyne@shw.co.uk



SHW Property



SHW Property



SHW Property

**MAKING
PROPERTY
WORK**

SHW prepares sales and letting particulars diligently and all reasonable steps are taken to ensure that they are correct. Neither a seller nor a landlord nor SHW will, however, be under any liability to any purchaser or tenant or prospective purchaser or tenant in respect of them. If a property is unoccupied, SHW may not have all the information required by a prospective purchaser or tenant in its possession, may not be able to obtain it and may not be able to verify all the information which it does hold. The mention of appliances and/or services or heating/cooling system or any other plant or fanestration systems in this description does not imply that they are in working order. Prospective purchasers should make their own investigations before finalising any agreement to purchase or lease. Note: Any maps or plans included in this document are obtained from Promap or Edozo under our Ordnance Survey Business Use Copyright licence ES 100017692 or are Geo Digital Plans including mapping data licensed from Ordnance Survey Crown Copyright 2007 under licence number PU 100017316

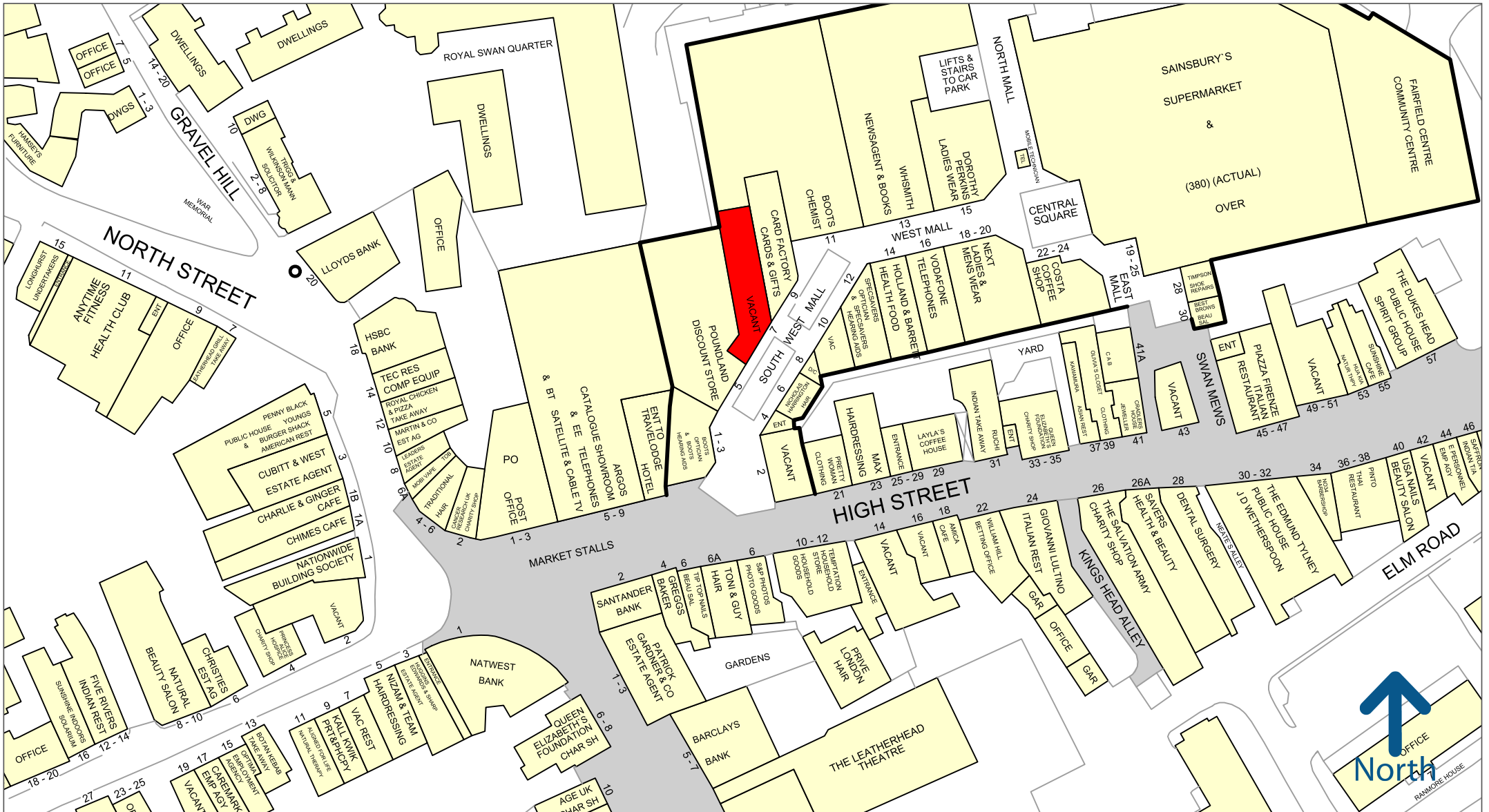

Experian Goad Plan Created: 05/02/2021
Created By: Stiles Harold Williams

50 metres

Copyright and confidentiality Experian, 2020. © Crown copyright and database rights 2020. OS 100019885

For more information on our products and services:
www.experian.co.uk/goad | goad.sales@uk.experian.com | 0845 601 6011

