

**MAKING
PROPERTY
WORK**
SHW.CO.UK

SHW



FOR SALE

MOTOR TRADE SITE ALLOCATED FOR RESIDENTIAL DEVELOPMENT
0.3 ACRES (0.12 HECTARES)
Claremont Road / Brooklyn Road, Seaford, East Sussex BN25 2AY

FREEHOLD OFFERS OVER £900,000 | ALLOCATED RESIDENTIAL OPPORTUNITY

LOCATION

The site is located on Claremont Road and Brooklyn Road in Seaford town centre, a short walk away from the main High Street, train station and seafront.

[what3words](#)

DESCRIPTION

This brownfield site comprises a car showroom and repair garage with ancillary spaces, as per the green shaded areas on the red line plan which outlines the allocation in the local plan for 20 dwellings.

TENURE

3x freehold titles: ESX10052, ESX402995 & ESX413494

PRICE

Unconditional offers are invited over £900,000 for all 3 freehold interests

VAT

Not applicable to the sale price

RATES

We understand the separate Rateable Values are as follows:

- 10 Claremont - [£43,250](#)
- 2 Brooklyn - [£13,250](#)
- Brooklyn Yard - [£7,400](#)

EPC

2 Brooklyn - [E-115](#) (other buildings may need to be assessed)

PLANNING

Seaford Town Council has identified this site for housing development:

- [Seaford Neighbourhood Plan Site Notes for Site SC26](#)
- [Jermyn & Sons, 10 Claremont Road – 20 dwellings](#)
- [Page 49 & 51 of Seaford Neighbourhood Plan](#)

DATA ROOM

To view the data room [click here](#)

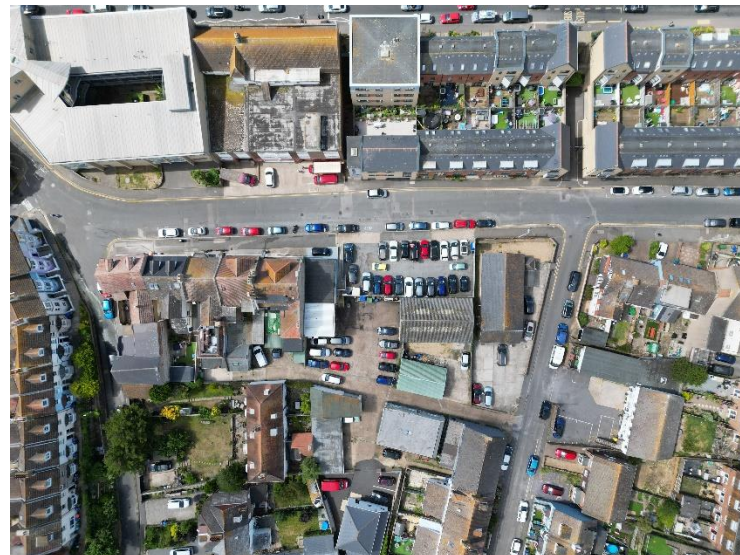

CONTACT

Harry Speed

t : 07714 690 431

e : hspeed@shw.co.uk

Peter Coldbreath

t : 07850 518 269

e : pcoldbreath@shw.co.uk



@SHWProperty



SHW Property



SHW Property

MAKING
PROPERTY
WORK

SHW prepares sales and letting particulars diligently and all reasonable steps are taken to ensure that they are correct. Neither a seller nor a landlord nor SHW will, however, be under any liability to any purchaser or tenant or prospective purchaser or tenant in respect of them. If a property is unoccupied, SHW may not have all the information required by a prospective purchaser or tenant in its possession, may not be able to obtain it and may not be able to verify all the information which it does hold. The mention of appliances and/or services or heating/cooling system or any other plant or fenestration systems in this description does not imply that they are in working order. Prospective purchasers should make their own investigations before finalising any agreement to purchase or lease. Note: Any maps or plans included in this document are obtained from Promap or Edozo under our Ordnance Survey Business Use Copyright licence ES 100017692 or are Go4 Digital Plans including mapping data licensed from Ordnance Survey Crown Copyright 2007 under licence number PU 100017316

SHW.CO.UK