

SHW

**MAKING
PROPERTY
WORK**

SHW.CO.UK



TO LET

RETAIL – 2,680 SQ FT (249 SQ M)

22-30 North Street, Leatherhead, Surrey, KT22 7AT

DESCRIPTION

An end-of-terrace unit in a modern block suitable for retail, office, medical uses. The property is in good condition, currently used as a furniture showroom, arranged as a front sales area, with separate office, kitchen and WC.

LOCATION

Leatherhead is located just off Junction 9 of the M25, approximately 20 miles south west of Central London and 10 miles north of Guildford. The property is situated in a prominent position opposite to Any Time Fitness and within 100 metres of Lidl.

ACCOMMODATION

	SQ FT	SQ M
Retail Unit	2,680	249

AMENITIES / OPPORTUNITY

- Prime retail pitch
- High footfall location
- Parking amenities close by
- Nearby occupiers include Anytime Fitness, Costa Coffee, Next, Holland & Barrett, Card Factory and Boots Chemist.

RATES

The April 2023 Rateable Value of the property is £32,000.

VAT

VAT will not be chargeable on the terms quoted.

LEGAL COSTS

Each party is to be responsible for their own legal fees.

EPC

51-75 **C** **59 C**

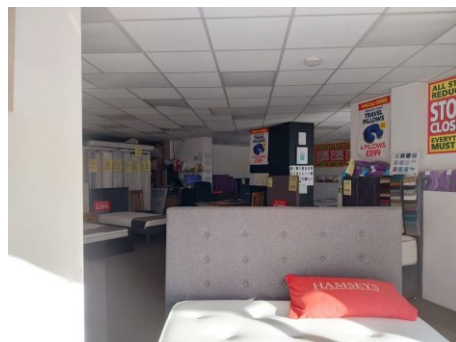
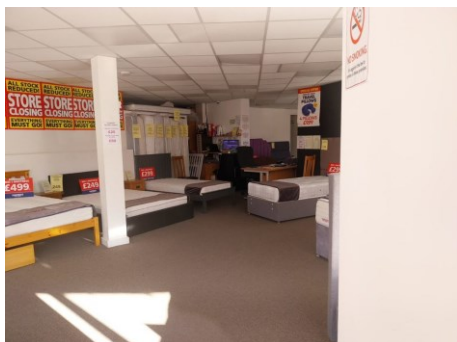

VIEWINGS – 020 8662 2700

James Griffiths

t: 02086 622 711

e: jgriffiths@shw.co.uk

Richard Pyne

t: 01273 876 213

e: rpyne@shw.co.uk

@SHWProperty
 SHW Property
 SHW Property

**MAKING
PROPERTY
WORK**

SHW prepares sales and letting particulars diligently and all reasonable steps are taken to ensure that they are correct. Neither a seller nor a landlord nor SHW will, however, be under any liability to any purchaser or tenant or prospective purchaser or tenant in respect of them. If a property is unoccupied, SHW may not have all the information required by a prospective purchaser or tenant in its possession, may not be able to obtain it and may not be able to verify all the information which it does hold. The mention of appliances and/or services or heating/cooling system or any other plant or fenestration systems in this description does not imply that they are in working order. Prospective purchasers should make their own investigations before finalising any agreement to purchase or lease. Note: Any maps or plans included in this document are obtained from Promap or Edozo under our Ordnance Survey Business Use Copyright licence ES 100017692 or are Goia Digital Plans including mapping data licensed from Ordnance Survey Crown Copyright 2007 under licence number PU 100017316

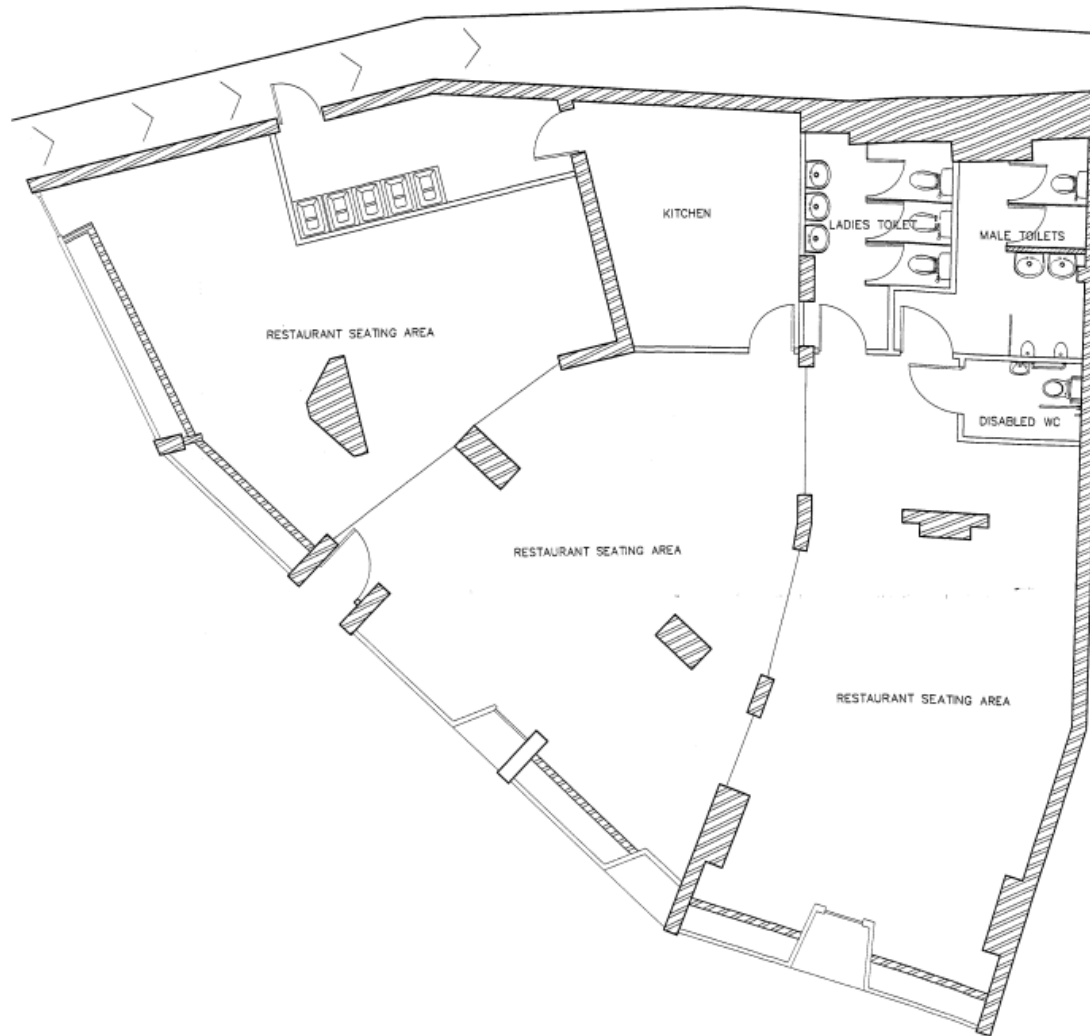

GROUND FLOOR PLAN

VIEWINGS – 020 8662 2700

James Griffiths

t: 02086 622 711

e: jgriffiths@shw.co.uk

Richard Pyne

t: 01273 876 213

e: rpyne@shw.co.uk



@SHWProperty



SHW Property



SHW Property