

MAKING  
PROPERTY  
WORK

**SHW**

[SHW.CO.UK](http://SHW.CO.UK)



**TO LET**

**INDUSTRIAL AND WAREHOUSE – 2,978 SQ FT (276.66 SQ M)**

**Unit 12 Forgewood Trade Park, Gatwick Road, Crawley, West Sussex, RH10 9PG**



**DESCRIPTION**

Forgewood comprises an estate of 13 units arranged in 2 terraces. The units are steel portal frame construction and brick elevations under a pitched corrugated roof with roof lights. The units have an eaves height of 5.1m (max). There are offices at first floor. There is ample onsite parking.

**LOCATION**

The Forgewood Trade Park is prominently situated on the Gatwick Road in the heart of the Manor Royal Industrial Estate. The M23 (J10) is 2 miles to the east and the M25 (J7) is 8 miles to the north. Crawley Town Centre is 1.5 miles away and Gatwick Airport is 2 miles to the north.

**ACCOMMODATION (GROSS INTERNAL AREA)**

	SQ FT	SQ M
Ground Floor	2,556	237.45
First Floor Offices	422	39.2
<b>TOTAL</b>	<b>2,978</b>	<b>276.65</b>
<i>Tenant Storage Mezzanine</i>	<i>592</i>	<i>54.99</i>

**AMENITIES / OPPORTUNITY**

- 6 allocated car parking spaces
- Full height electric roller shutter door
- Three-phase electricity
- 4.5m min eaves & 5.2m max eaves
- Office & WC accommodation

**RENT**

£17.00 Per sq ft

**RATES**

The current Rateable Value of the property is £41,500.

**VAT**

VAT will be charged on the quoting terms.

**LEGAL COSTS**

Each party to be responsible for their own legal costs.

**EPC**

76-100 **D** 81 D

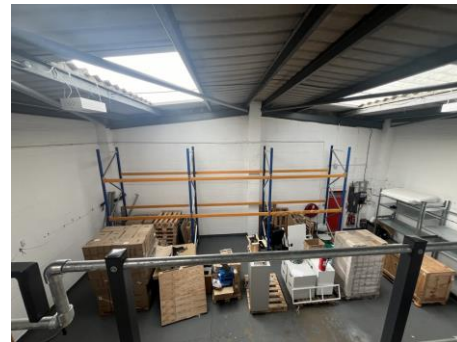

**VIEWINGS – 01293 441300**

Laura Thomson

t: 07947 373 275

e: lthomson@shw.co.uk

James Clement

t: 07961 231 286

e: jclement@shw.co.uk



@SHWProperty



SHW Property



SHW Property

**MAKING  
PROPERTY  
WORK**

SHW prepares sales and letting particulars diligently and all reasonable steps are taken to ensure that they are correct. Neither a seller nor a landlord nor SHW will, however, be under any liability to any purchaser or tenant or prospective purchaser or tenant in respect of them. If a property is unoccupied, SHW may not have all the information required by a prospective purchaser or tenant in its possession, may not be able to obtain it and may not be able to verify all the information which it does hold. The mention of appliances and/or services or heating/cooling system or any other plant or fenestration systems in this description does not imply that they are in working order. Prospective purchasers should make their own investigations before finalising any agreement to purchase or lease. Note: Any maps or plans included in this document are obtained from Promap or Edozo under our Ordnance Survey Business Use Copyright licence ES 100017692 or are Geo Digital Plans including mapping data licensed from Ordnance Survey Crown Copyright 2007 under licence number PU 100017316